

MORGAN TOWNSHIP SECTION 24 TWP 10 R 12 MORGAN COUNTY, OHIO

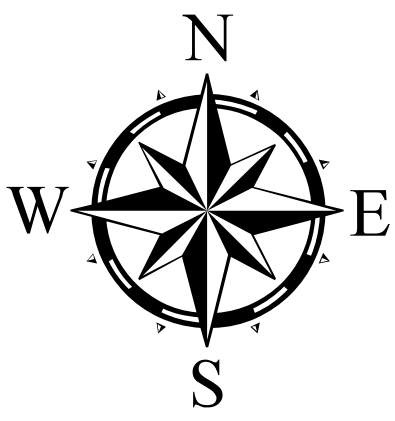

COTTONWOOD SUBD.

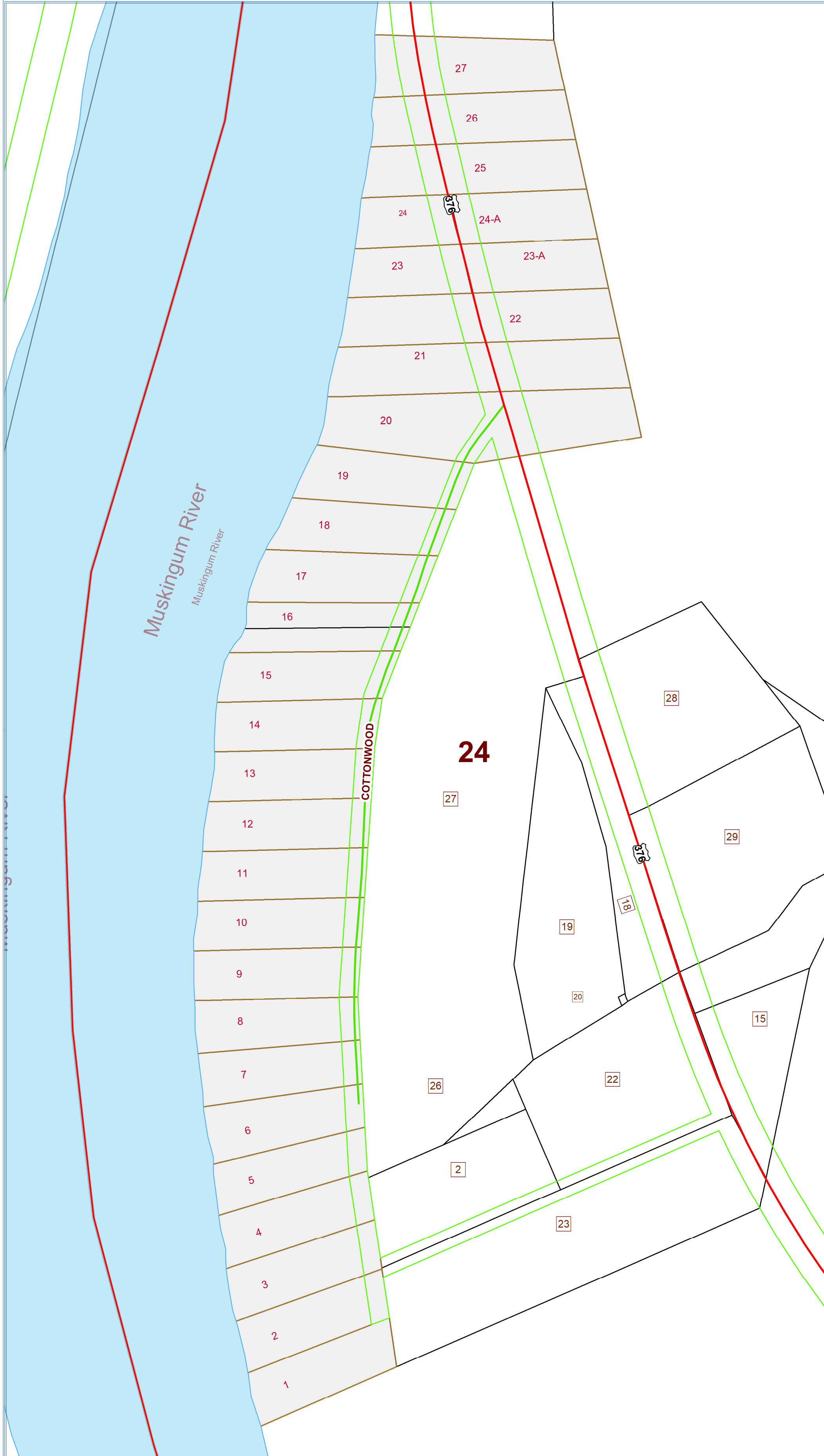

PIN	ListedName	LegalDescr	Acres	VOL	PAGE
130-005-620-0	BOONE NATHAN LEE & MILAN W	COTTONWOOD SD IN LOT 1	0	OR202	2255
130-005-630-0	BOONE NATHAN LEE & MILAN W	COTTONWOOD SD IN LOT 2	0	OR202	2255
130-005-640-0	BOONE MILAN W	COTTONWOOD SD IN LOT 3	0	OR203	3212
130-005-650-0	BOONE MILAN W & SHARON Y	COTTONWOOD SD IN LOT 4 SURVI	0	OR206	2472
130-005-540-0	TEDERS PRESERVATION TRUST	COTTONWOOD SD IN LOT 5	0	OR235	4542
130-005-570-0	MORGAN COUNTY BOARD OF COMMISSI	COTTONWOOD SD IN LOT 6	0	OR225	2869
130-005-550-0	MORGAN COUNTY BOARD OF COMMISSI	COTTONWOOD SD IN LOT 7	0	OR225	2869
130-005-560-0	GRIMES RICHARD A JR & DENISE L	COTTONWOOD SD IN LOT 8	0	OR236	3387
130-005-390-0	GRIMES RICHARD A JR & DENISE L	COTTONWOOD SD IN LOT 9 SURVI	0	OR236	3387
130-005-600-0	MORGAN COUNTY BOARD OF COMMISSI	COTTONWOOD SD IN LOT 10	0	OR225	2875
130-005-610-0	KING ANCL JR, DAREL KUNTZ & RODNE	COTTONWOOD SD IN LOT 11	0	OR194	94
130-005-500-0	WARD STEVEN R	COTTONWOOD SD IN LOT 12	0	OR155	773
130-005-490-0	MAYNARD DONALD G & ELSIE L	COTTONWOOD SD IN LOT 13	0	OR240	1323
130-005-470-0	MAYNARD DONALD G SR & ELSIE L	COTTONWOOD SD IN LOT 14	0	OR234	4129
130-005-580-0	MAYNARD DONALD G SR & ELSIE L	COTTONWOOD SD IN LOT 15	0	OR240	2976
130-005-590-0	MAYNARD DONALD G SR & ELSIE L	COTTONWOOD SD INLOT 16 SOUT	0	OR240	2976
130-005-520-0	WESTHOVEN NANCY K	COTTONWOOD SD IN LOT 16 NORT	0	OR237	2516
130-005-510-0	WESTHOVEN NANCY K	COTTONWOOD SD IN LOT 17	0	OR237	2516
130-005-380-0	KING ANCL JR & DAREL KUNTZ & JAMES	COTTONWOOD SD #1 IN LOT 18	0	OR192	634
130-005-430-0	LUCAS BARBARA J & CHARLES M	COTTONWOOD SD IN LOT 19 SURV	0	OR220	634
130-005-400-0	MORGAN COUNTY BOARD OF COMMISSI	COTTONWOOD SD IN LOT 20	0	OR227	2922
130-005-480-0	THOMAS SANDRA MAE	COTTONWOOD SD IN LOT 22	0	OR181	398
130-005-460-1	MILLER PATRICIA R	INLOT 23A COTTONWOOD SD	0.398	OR225	308
130-005-530-0	MILLER PATRICIA R	COTTONWOOD SD IN LOT 24	0.278	OR124	549
130-005-530-1	MILLER PATRICIA R	INLOT 24-A COTTONWOOD SD	0.406	OR124	549
130-005-440-0	COZAD JAMES D & JOYCE L CO TRUSTE	COTTONWOOD SD IN LOT 25	0	OR142	738
130-005-450-0	COZAD JAMES D & JOYCE L CO TRUSTE	COTTONWOOD SD IN LOT 26	0	OR142	738
130-005-420-0	BOONE BRETT W	COTTONWOOD SD IN LOT 27	0	OR224	133
130-005-460-0	MORGAN COUNTY BOARD OF COMMISSI	R00 T00 S24 IN LOT 23 COTTONWO	0	OR229	529
130-005-410-0	MORGAN COUNTY BOARD OF COMMISSI	COTTONWOOD SD IN LOT 21	0	OR225	2881

Disclaimer: The information that these maps contains is for reference purposes only.
Please bring any errors to the attention of the Engineer's Office staff. Thank you

Source: Morgan County Engineer's Office
DATE: 12/20/2022

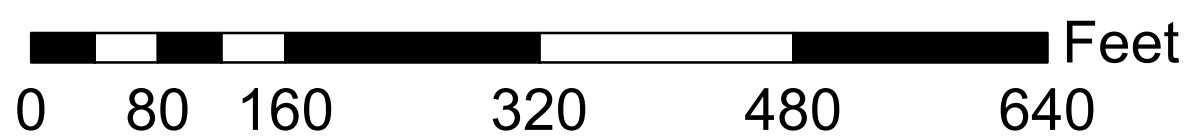

Boundaries	
—	Hydro
—	Section
—	Roads
—	Lot
—	County
—	Parcel
—	ROW
- - -	Township